# Manufacturer and Product Identification

## Manufacturer's Information

Submission Type: ☑ Initial ☐ Revision

Full Name of Company: BUCKEYE FIRE EQUIPMENT COMPANY

All Company DBAs: BUCKEYE FIRE EQUIPMENT, BUCKEYE FIRE

Company Principal Officer:

| Last | First | Position |
|---|---|---|
| BOWER | THOMAS | PRESIDENT |

Company Address: 110 KINGS ROAD
*Street, Suite No., P.O. Box No.*

| City | State/Province | Country | Postal Code |
|---|---|---|---|
| KINGS MOUNTAIN | NORTH CAROLINA | US | 28086 |

Company Contact Info.:

| Telephone | Facsimile | E-mail |
|---|---|---|
| 817-633-3626 | 817-633-5884 | ROBERT@BUCKEYEFOAM.COM |

Web Site: WWW.BUCKEYEF.COM

Submitted by Company Official:

| Printed Name | Company Position | Date |
|---|---|---|
| ROBERT TAYLOR | SALES ENGINEER | 19 APRIL 2012 |

Signature

## Your Company Manufactures What Regulated Equipment Items? (Check all that apply)

*(Regulated equipment items are only the 13 equipment listed below that are subject to a Federal motor vehicle safety standard)*

☐ Tires ☐ Rims ☐ Brake hoses ☐ Brake fluid ☐ Seat Belts ☐ Lamps, Reflectors, and Assoc. Equip. ☐ CNG Containers
☐ Motorcycle Helmets ☐ Child Restraints Systems ☐ Platform Lifts ☐ Rear Impact Guards ☐ Triangular Warning Devices

## Your Company Manufactures What Types of Vehicles? (Check all that apply)

*(Please identify the approximate GVWR (in pounds) in the space provided below)*

| | | | |
|---|---|---|---|
| ☐ Passenger Cars GVWR ____ to ____ | ☐ Multipurpose Passenger Vehicles GVWR ____ to ____ | ☐ Trucks GVWR ____ to ____ | ☐ Low-Speed Vehicles GVWR ____ to ____ |
| ☐ Pole Trailers GVWR ____ to ____ | ☐ Buses (other than School Buses) GVWR ____ to ____ | ☐ School Buses GVWR ____ to ____ | ☐ Motorcycles GVWR ____ to ____ |
| ☑ Trailers GVWR 1,500 to 35,000 | | | |

☐ Incomplete vehicles - means an assemblage consisting, at a minimum, of chassis (including the frame) structure, power train, steering system, suspension system, and braking system, in the state that those systems are to be part of the completed vehicle, but requires further manufacturing operations to become a completed vehicle. Also means an incomplete trailer. GVWR ____ to ____

## What Type of Vehicle Manufacturer or Alterer is Your Company? (check all that apply)

*Note: If you are a completed vehicle or incomplete vehicle manufacturer, you must also submit VIN decoding info under 49 CFR Part 565*

- [x] Completed Vehicle Manufacturer - a manufacturer of vehicles that require no further manufacturing operations to perform their intended function
- [ ] Incomplete Vehicle Manufacturer - a manufacturer of incomplete vehicles, as defined above
- [ ] Intermediate Manufacturer - a manufacturer (other than the incomplete vehicle manufacturer or the final-stage manufacturer) who performs manufacturing operations on a vehicle manufactured in two or more stages
- [ ] Final-Stage Manufacturer - a manufacturer who performs such manufacturing operations on an incomplete vehicle that it becomes a completed vehicle
- [ ] Alterer - a person who alters by addition, substitution, or removal of components (other than readily attachable components), a certified vehicle before the first purchase of the vehicle other than for resale

## Instructions for Completing, Revising, and Submitting Your Information

*49 CFR Part 566 requires that a manufacturer of motor vehicles and regulated motor vehicle equipment items submit to NHTSA not later than 30 days after manufacturing begins, information about the company and the products it manufactures. This suggested form will assist a manufacturer to comply with Part 566. Please complete the form by typing or clearly printing. Each manufacturer who has submitted this information must keep its entry current, accurate, and complete by submitting revised information not later than 30 days after the relevant changes in its business occur.*

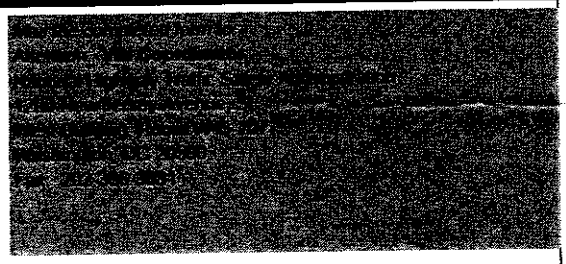

FIRE BUCKEYE EQUIPMENT

[redacted]

*110 Kings Road, Kings Mountain, NC 28086-0428*

Attention: VIN Coordinator
National Highway Traffic Safety Administration
1200 New Jersey Avenue, SE
West Building, Room W45-207
Washington, DC 20590

20590