

Vehicle Recall Summary by Year

Year	All						Defect						Compliance					
	All		Uninfluenced		Influenced		All		Uninfluenced		Influenced		All		Uninfluenced		Influenced	
	Recalls	Affected	Recalls	Affected	Recalls	Affected	Recalls	Affected	Recalls	Affected	Recalls	Affected	Recalls	Affected	Recalls	Affected	Recalls	Affected
1996	304	17,826,392	213	4,973,442	91	12,852,950	260	16,157,219	177	3,339,206	83	12,818,013	44	1,669,173	36	1,634,236	8	34,937
1997	265	14,712,658	212	3,940,781	53	10,771,877	237	14,519,589	188	3,773,171	49	10,746,418	28	193,069	24	167,610	4	25,459
1998	365	17,146,878	280	6,034,643	85	11,112,235	304	15,535,371	228	4,527,647	76	11,007,724	61	1,611,507	52	1,506,996	9	104,511
1999	395	19,376,291	298	7,727,007	97	11,649,284	312	16,506,436	240	6,348,471	72	10,157,965	83	2,869,855	58	1,378,536	25	1,491,319
2000	541	24,636,743	443	12,109,060	98	12,527,683	432	20,012,869	357	8,979,092	75	11,033,777	109	4,623,874	86	3,129,968	23	1,493,906
2001	453	13,626,263	376	10,087,582	77	3,538,681	379	11,845,190	322	8,833,836	57	3,011,354	74	1,781,073	54	1,253,746	20	527,327
2002	434	18,435,673	347	8,428,887	87	10,006,786	385	17,564,390	310	7,715,669	75	9,848,721	49	871,283	37	713,218	12	158,065
2003	527	19,062,913	398	10,106,570	129	8,956,343	429	15,318,677	311	6,703,359	118	8,603,463	98	3,744,236	87	3,403,211	11	341,025
2004	600	30,806,580	459	11,776,617	141	19,029,963	493	28,358,599	375	9,516,758	118	18,691,780	107	2,447,981	84	2,259,859	23	188,122
2005	562	18,962,510	406	7,144,357	156	11,818,153	472	18,170,464	346	6,637,314	126	11,533,150	90	792,046	60	507,043	30	285,003
2006	490	11,203,534	395	5,048,886	95	6,154,648	415	8,741,175	341	3,199,985	74	5,541,190	75	2,462,359	54	1,848,901	21	613,458
2007	587	14,816,417	485	5,723,710	102	9,092,707	502	14,147,352	408	5,506,005	94	8,641,347	85	669,065	77	217,705	8	451,360
2008	683	10,207,696	412	3,525,247	271	6,682,449	528	8,268,650	337	2,780,964	191	5,487,686	155	1,939,046	75	744,283	80	1,194,763
2009	491	16,125,894	337	8,034,580	154	8,091,314	369	15,439,188	287	7,442,272	82	7,996,916	122	686,706	50	592,308	72	94,398
2010	647	19,691,419	527	14,309,503	120	5,381,916	561	18,509,824	458	13,248,247	103	5,261,577	86	1,181,595	69	1,061,256	17	120,339
2011	597	13,612,039	451	6,586,549	146	7,025,490	504	12,942,835	373	6,168,676	131	6,774,159	93	669,204	78	417,873	15	251,331
2012	582	16,486,229	435	6,981,502	147	9,504,727	486	15,547,061	346	6,370,130	140	9,176,931	96	939,168	89	611,372	7	327,796
2013	629	20,260,191	463	13,145,878	166	7,114,313	544	19,323,699	386	12,347,213	158	6,976,486	85	936,492	77	798,665	8	137,827
2014	775	50,227,771	652	41,407,587	123	8,820,184	658	49,044,021	546	40,224,258	112	8,819,763	117	1,183,750	106	1,183,329	11	421
2015	869	51,063,372	790	27,642,313	79	23,421,059	735	48,964,650	661	25,956,629	74	23,008,021	134	2,098,722	129	1,685,684	5	413,038
2016	927	53,194,177	864	22,513,075	63	30,681,102	783	51,661,470	721	21,044,406	62	30,617,064	144	1,532,707	143	1,468,669	1	64,038
Total	11,723	471,481,640	9,243	237,247,776	2,480	234,233,864	9,788	436,578,729	7,718	210,663,308	2,070	225,753,505	1,935	34,902,911	1,525	26,584,468	410	8,318,443

Vehicle Recalls Per Year 1996 - 2016

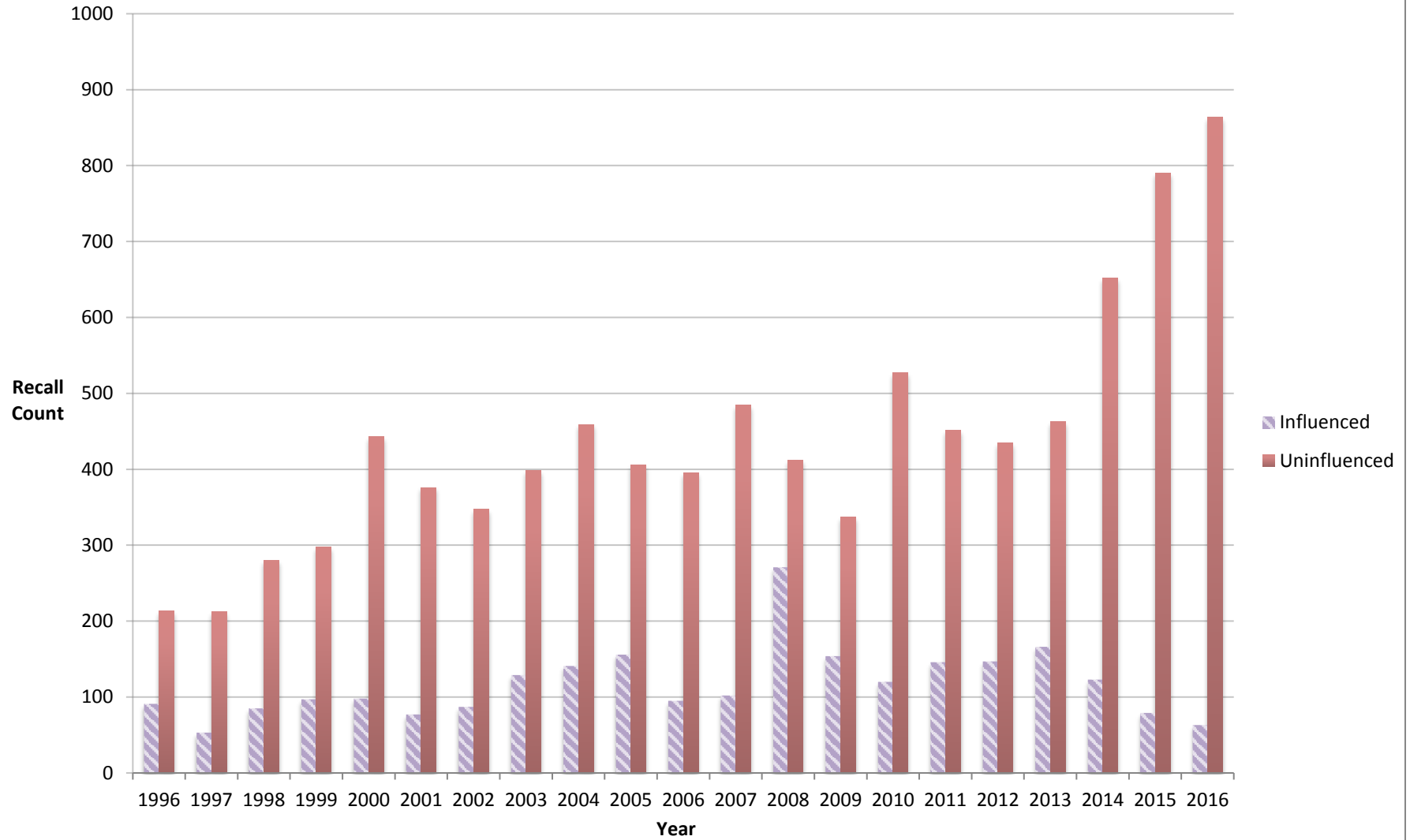

Quantity of Vehicles Recalled 1996 - 2016

